

cattledata

Herd Management System

by

farmdata
MANAGEMENT SYSTEMS

Cattledata is designed to ease the task of recording events that happen in your Cattle enterprise. It will produce the information you need for your records.

It will also link to selected external recording systems such as EID readers, weigh-heads and hand held recording devices.



Getting Started

Setting up and getting started could not be easier.

Cattledata comes with the facility to download your cattle from BCMS. You can be up and running in minutes.

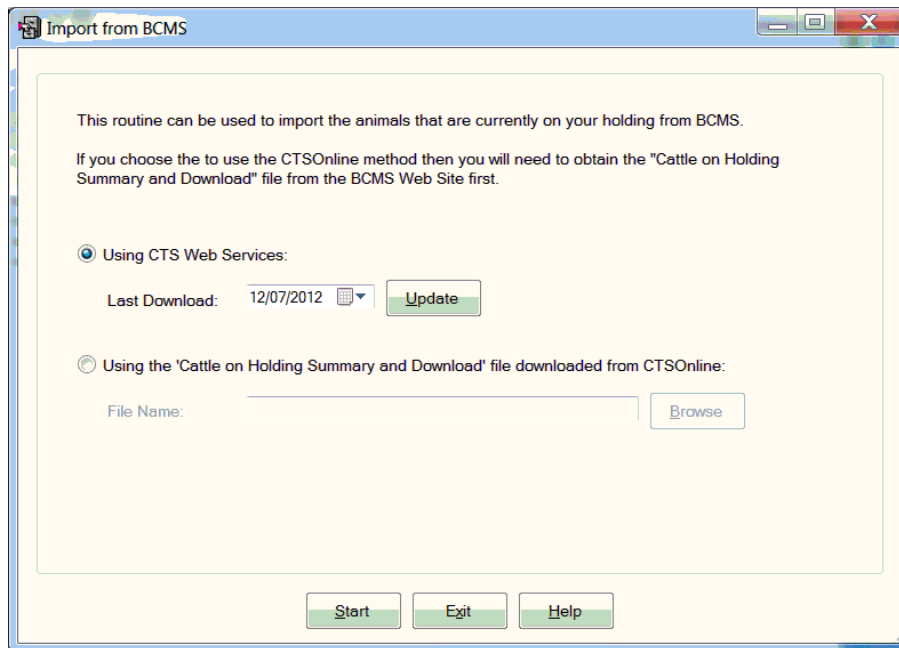

Two options are available.

- 1 Use BCMS Webservice. Communicates direct with BCMS Servers. You will need to get a User ID and Password from BCMS for this. It is however the best form of communication for passport application and movement recording.
- 2 Use a file generated on and downloaded from the CTS website.

Both of these options are described in the Cattledata Quickstart Guide.

The records it keeps

Individual Animals

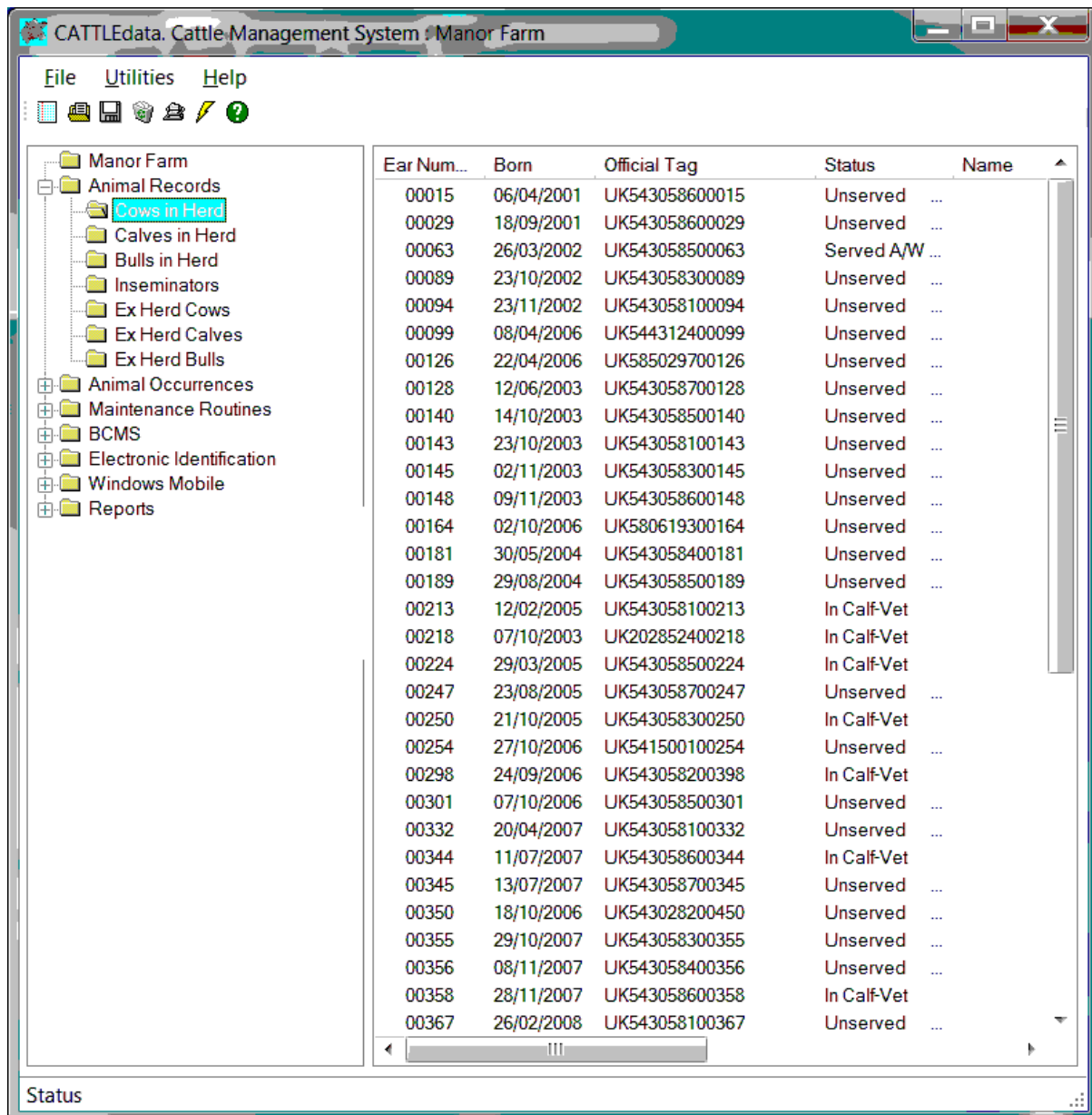

Ear Num...	Born	Official Tag	Status	Name
00015	06/04/2001	UK543058600015	Unserved	...
00029	18/09/2001	UK543058600029	Unserved	...
00063	26/03/2002	UK543058500063	Served A/W	...
00089	23/10/2002	UK543058300089	Unserved	...
00094	23/11/2002	UK543058100094	Unserved	...
00099	08/04/2006	UK544312400099	Unserved	...
00126	22/04/2006	UK585029700126	Unserved	...
00128	12/06/2003	UK543058700128	Unserved	...
00140	14/10/2003	UK543058500140	Unserved	...
00143	23/10/2003	UK543058100143	Unserved	...
00145	02/11/2003	UK543058300145	Unserved	...
00148	09/11/2003	UK543058600148	Unserved	...
00164	02/10/2006	UK580619300164	Unserved	...
00181	30/05/2004	UK543058400181	Unserved	...
00189	29/08/2004	UK543058500189	Unserved	...
00213	12/02/2005	UK543058100213	In Calf-Vet	...
00218	07/10/2003	UK202852400218	In Calf-Vet	...
00224	29/03/2005	UK543058500224	In Calf-Vet	...
00247	23/08/2005	UK543058700247	Unserved	...
00250	21/10/2005	UK543058300250	In Calf-Vet	...
00254	27/10/2006	UK541500100254	Unserved	...
00298	24/09/2006	UK543058200398	In Calf-Vet	...
00301	07/10/2006	UK543058500301	Unserved	...
00332	20/04/2007	UK543058100332	Unserved	...
00344	11/07/2007	UK543058600344	In Calf-Vet	...
00345	13/07/2007	UK543058700345	Unserved	...
00350	18/10/2006	UK543028200450	Unserved	...
00355	29/10/2007	UK543058300355	Unserved	...
00356	08/11/2007	UK543058400356	Unserved	...
00358	28/11/2007	UK543058600358	In Calf-Vet	...
00367	26/02/2008	UK543058100367	Unserved	...

On selecting a category you are given the list of all these animals. This can be sorted by the column header.

Any animal can then be selected by clicking on it.

Detailed Records:

The screenshots show the 'Cows in Herd' software interface with the following data:

Animal Tab:

- Ear Number: 00213
- Date of Birth: 12/02/2008
- Sex: Female
- Breed: Simmental X
- Colour: Brown And White
- Official Tag: UK543058100213
- Electronic Tag: 973000000136987
- Name:
- Comment:
- Status: In Calf-Vet
- Weaned: 01/01/1980

Genetic Tab:

- Genetic Sire: Erik (UK540231300205)
- Genetic Dam: 00075 (UK S0090 00075)
- Surrogate Dam:

Premium Tab:

- Ear Number: 00213
- Status: UnRegistered
- Registered: 14/02/2008
- Passport Type: CTS Style
- Method Used: Electronically
- 1st Premium Date: 19/12/2008 (Value: 0.00)
- 2nd Premium Date: 01/01/1980 (Value: 0.00)

Movements Tab:

Date	Health	Drug	Quantity	Duration	Total Quantity	Cost
16/04/2012	Worming	Ivomec Bolus	1.00	1	1.00	
08/11/2012	Worming	Dectomax	20.00	1	20.00	

Buttons at the bottom: Save, New, Delete, Find, Print, Next, Previous, Exit, Help.

Individual animal records for Cows, Calves and Bulls - both live and dead.

Easy to read records may maintained on each animal.

An individual animal's record can be as simple as its management tag, official tag, sex, breed, date of birth and movements.

It can be extended to include parentage, purchase price and life records of health, services, pd's, calving and weighing.

Scottish Beef Calf Scheme
(Scottish Version Only)

Eligibility and reports are available. Files for import into SG Rural Payments Online are created.

Health Records

A Life record of all treatments can be kept.

Includes date, reason, drug, dosage, batch no., expiry, withdrawal periods, who did it and any comment.

Cows in Herd

Animal | Tags | Premium | Health | **Movements** | Services | Calvings | Weighings

Ear Number: 00213

Purchase Price: 0.00

Invoice Number:

Movements: ☒ Show:

Date	Moved From	Moved To	Haulier	Vehicle Number
12/02/2008		Manor Farm		
10/08/2008	Manor Farm	Home Farm		
04/04/2009	Home Farm	Manor Farm		

Movements

External, on and off the holding and Internal, between location within the business are maintained.

Cows in Herd

Animal | Tags | Premium | Health | **Services** | Movements | Calvings | Weighings

Ear Number: 00213

Date	Type	Bull	Inseminator	Date Out	PD Date	PD Result
01/10/2009	Service	00181		05/01/2010	10/03/2010	Positive
13/10/2010	Service	00181		01/12/2010	01/01/1980	
01/11/2010	Service	00496		28/12/2010	08/03/2011	Positive
13/11/2011	Service	00496		01/02/2012	15/03/2012	Positive

Services

Services can be recorded as actual services on a date or as a bull in and out over a date range.

PD results can be entered.

Cows in Herd

Animal | Tags | Premium | Health | **Calvings** | Movements | Services | Weighings

Ear Number: 00213

Condition Score: 0.00

Calvings: ☒ Show Calves:

Date	No of Calves	Calving Score	Sire	Calf 1 ID	Calf 1 Tag	Calf
21/10/2010	1	1 Normal	00181	00491	UK543058600491	Male
06/10/2011	1	1 Normal	00181	00530	UK543058300530	Male

Calvings

Each calving is recorded with calf's details.

Cows in Herd

Animal | Tags | Premium | Health | **Weighings** | Movements | Services | Calvings

Ear Number: 00213

Date	Weight	Comment
03/10/2008	265.00	
06/08/2009	570.00	

Save New Delete Find Print Next Previous Exit Help

Weighings.

A life record of weighings is maintained. DLWG can be reported at several levels.

Weights can be entered manually, imported from weighhead files or transferred from EID recording devices.

Ex Herd Calves

Animal | Tags | Premium | Health | Movements | Services | Weighings | Sale

Ear Number: 00509

Type: ☐ Culled: ☒ Sold: ☐ Undo the Sale of this Animal:

Reason: 1 Sale Add:

Dead Weight: 374.00

Sale Price: 1159.00

Invoice Number:

Grade: R4L

Replaced By:

Date Replaced: 01/01/1980

☒ Premium: 01/01/1980

Premium Value: 0.00

Save New Delete Find Print Next Previous Exit Help

Once sold, price, weight and grade can be recorded.

Bulls in Herd

Animal | Tags | Premium | Health | Movements | Services | Weighings

Ear Number: 00496

Gestation: 283

Current Stock: 0 Stock Price: 0.00

Services: 25 Positives: 6

Negatives: 2 Wastes: 4

Calvings:

Males: 3 Females: 3

Twins (Male): 0 Twins (Female): 0

Twins (Mixed): 0 Stillborns: 0

☒ Omit this Bull from Occurrences:

Save New Delete Find Print Next Previous Exit Help

Bull Performance can also be monitored through the service / calving records

This gives a complete picture of any animal's performance.

Occurrences

Animal records are generally updated by entering occurrences.

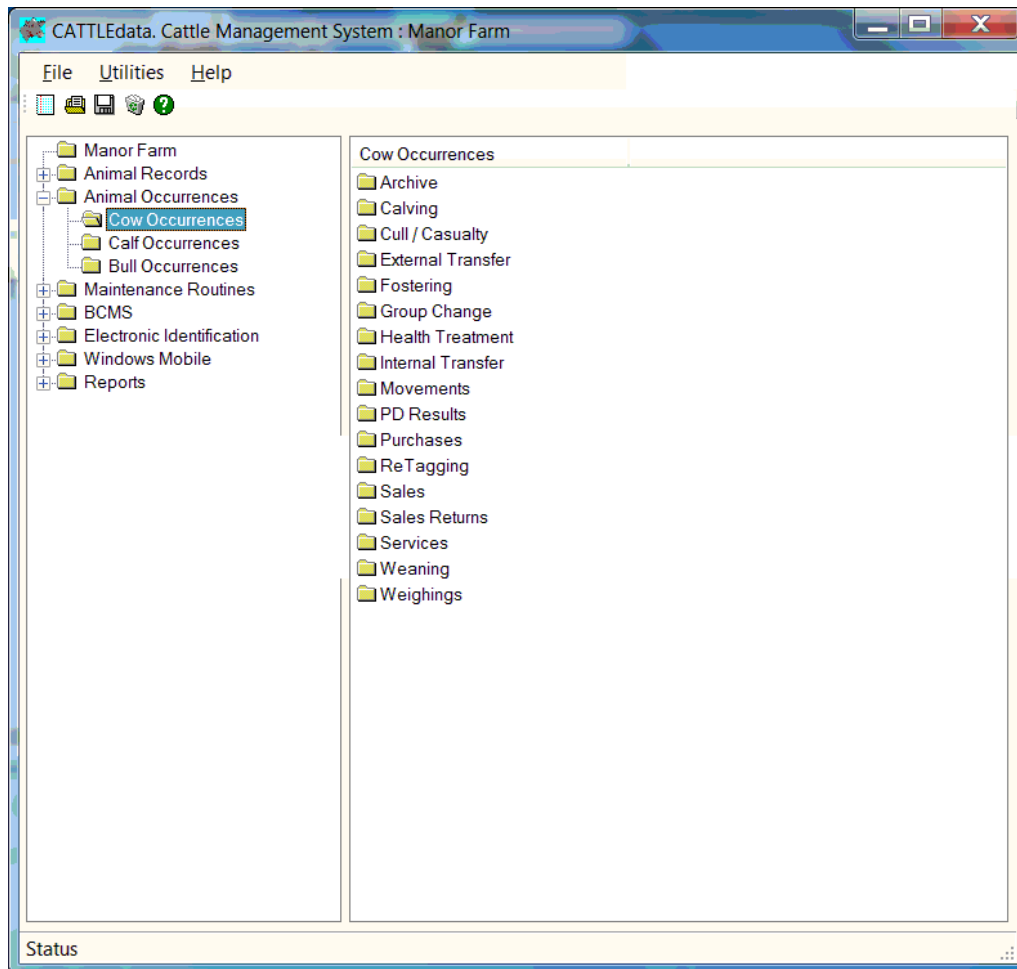

Occurrences can be entered directly into the system by typing the detail in the appropriate section.

Animals					
Type:	Group	Location:	Manor Farm	Select	
Ear N	Group	Birth	Sex	Breed	Official Tag
00015	Reader	4/01	Female	SMX	UK543058600015
00029		18/09/01	Female	SMX	UK543058600029
00063		26/03/02	Female	SMX	UK543058500063

They can also, in many cases, be entered from data recorded on EID tag readers.

In the occurrence Type gives the following options.

All - Select from all the animals in the records.

Group - Select from the animals in a specific location within the herd.

Reader - Select from the animal numbers downloaded from reader. In location you may also select from a group recorded on the reader.

Examples of some occurrences.

The Calving window is divided into several sections. At the top, there are dropdown menus for 'Type' (set to 'All') and 'Location' (set to 'All'). Below these is a table for selecting a dam:

Ear Number	Born	Breed	Official Tag
00063	26/03/02	SMX	UK543058500063
00213	12/02/08	SMX	UK543058100213
00218	07/10/03	SM	UK202852400218
00224	29/03/05	SMX	UK543058500224

Below the dam table, there are fields for 'Date' (16/11/2012), 'Sire' (00496 UK202852200496), and 'Calving Score' (1 Normal). To the right of these fields are 'Add:' buttons. Below this is a 'Calves' section with a 'Total' box set to 1, and counters for 'Males' (1), 'Females' (0), 'Bulls' (0), and 'Stillborns' (0). At the bottom is a table for the calf:

Ear Number	Sex	Colour	Official Tag	Stillborn	Name	Weight
0587	Male	Brown	UK543058400587	<input type="checkbox"/>		42

At the very bottom are buttons: Save, Find, Next, Previous, Print, Remove, Refresh, Exit, and Help.

Calving

This is entered by selecting the dam from the list.

Enter the date of calving. The sire will be selected from the service record of the dam or, if incorrect, can be selected from the list of sires. Calving Score can be selected.

The number of calves is entered in the Total box and the next available tag numbers are displayed. These can be changed if necessary. Sex of calves should also be selected. Name and birth Weight may also be entered.

The BCMS Registrations window has a 'Limits' section at the top with 'Start Date' (03/11/2012) and 'End Date' (16/11/2012) dropdowns. Below this is a tabbed interface with 'Animals' and 'Errors' tabs. The 'Animals' tab shows a summary: 'Selected: 2', 'Available: 0', 'Total: 2'. Below this is a table:

Ear Number	Born	Sex	Breed	Official Tag	Done	Late
00586	08/11/2012	Male	SMX	UK543058300586	02/0	
00587	16/11/2012	Male	SMX	UK543058400587	02/0	

At the bottom are buttons: Send, Test, Print, Select, Refresh, Exit, and Help.

BCMS Registrations

After calvings have been entered passport applications can be done through the BCMS section.

Set the date range for the births you wish to register. Select the calves and click send.

The BCMS Submissions window shows a 'Type' dropdown set to 'All'. Below is a table with submission records:

File Name	Date	Type	Ref Number	Status	Comment
DEATH0002.XML	16/05/2011	Deaths	1715360	Accepted	
DEATH0003.XML	22/06/2011	Deaths	1771283	Accepted	
HOLD0001.XML	12/07/2012	Cattle on Holding	OK	Success	
MOVE0102.XML	04/04/2011	Movements	1644321	Accepted	
MOVE0105.XML	23/04/2011	Movements	1677546	Accepted	
MOVE0106.XML	23/04/2011	Movements	1677548	Accepted	
MOVE0109.XML	12/07/2012	Movements	2472876	Accepted	
MOVE0110.XML	12/07/2012	Movements	2474071	Accepted	
PASS0082.XML	30/05/2011	Births	1737910	Accepted	
PASS0084.XML	02/06/2011	Births	1743342	Accepted	
PASS0085.XML	06/06/2011	Births	1747198	Accepted	
PASS0086.XML	13/06/2011	Births	1758141	Accepted	
PASS0087.XML	22/06/2011	Births	1771048	Accepted	
PASS0095.XML	16/11/2012	Births		Awaiting Submis...	

At the bottom are buttons: Submit, Reports, Archive, Delete, Exit, and Help.

The file of data is created for transmission.

Highlight it and click Submit and it is sent.

Wait a few second, highlight it again and resubmit it to get the results.

Purchases

Details
 Date: 16/11/2012
 From: Harrison & Heatherin
 To: Home Farm
 Haulier: Barclay Bros
 Comment:

Weight: 320.00 Kgs
 Price: 750.00 £'s
 Invoice No:
 Vehicle No:

Animals
 Type: All Scan ID: Total: 2

Ear Number	Born	Sex	Breed	Colour	Official Tag	Genetic Dam
01012	31/01/2012	Female	AAX	Black	UK320432101012	
01014	02/02/2012	Female	AAX	Black	UK320432301014	

Save New Delete Print Next Previous Exit Help

Purchases

This can be the biggest task if substantial numbers are purchased.

Each animal has to have its details accurately entered.

Using a barcode scanner eliminates error and speeds the entry.

Enter the general detail in the top section.

Place the cursor in the Scan ID box.

Read the Barcodes on the bottom of the passport.

Birth date, Sex, Breed and tag numbers are filled in for each animal.

When all the animals in the batch are entered click save.

Health

Details
 Date: 16/11/2012
 Reason: IBR
 Drug: Rispoval KL25/22658 Exp: 22/04/2013
 Comment:

Duration: 1
 Rate: 5.00
 Quantity: 500.00
 Left: 0.00
 Person:

Animals
 Type: Group Location: Manor Farm
 Selected: 100 Available: 1 Total: 101

Ear Number	Born	Sex	Breed	Official Tag
00464	16/03/10	Female	SMX	UK543058700464
00466	19/03/10	Female	SMX	UK543058200466
00475	18/05/10	Female	LIM	UK543058400475
00478	30/05/10	Female	SMX	UK543058700478
00487	02/10/10	Female	SMX	UK543058200487
00491	21/10/10	Male	SMX	UK543058600491
00492	27/10/10	Female	LIMX	UK543058700492
00494	28/10/10	Male	LIM	UK543058200494
00499	30/11/10	Male	LIMX	UK543058700499
00500	26/01/11	Female	SMX	UK543058100500
00502	12/02/11	Female	SMX	UK543058300502
00503	15/02/11	Male	SM	UK543058400503
00504	19/02/11	Male	SMX	UK543058500504

Save Select Find Print Remove Restore Refresh Exit Help

Group Recording

Whilst occurrences can be recorded against individual animals group recording can speed up the process. Typically health treatments can be done on a group basis.

Enter the detail in the top section.

In the animals select Group and Location. If all the animals were treated click Select. Any untreated can be clicked off. Click Save and all selected animals have the treatment applied.

Sales Returns

Details
 Date: 30/04/2012
 Price: 3.21 Per Kilo:
 Grade: U4L
 Comment:

Live Weight: 777.19 Kgs
 Dead Weight: 443.00 Kgs
 Kill Out %: 57.00

Animals
 Type: All Location: All
 Selected: 1 Available: 1 Total: 2

Ear Number	Born	Sex	Breed	Official Tag
00505	20/02/11	Male	SMX	UK543058600505
00509	24/02/11	Male	SMX	UK543058300509

Save Select Find Print Refresh Exit Help

Kill Information

Detail of final out-turn can be recorded after the sale.

This completes the record of the animal.

Analysis of the sale returns can then be done by breed, sire, dam, date etc.

Statutory Reports

These reports are designed to meet your statutory requirement to keep records.

The screenshot shows a window titled "Statutory Reports". It contains two main sections: "Reports" and "Limits".

Reports:

- ☒ Health Book:
- ☐ Pharmacy Book:
- ☐ Movement Book:
- ☐ ReTagging Book:
- ☐ Herd Register:
- ☐ Herd Register - Females:
- ☐ Continuous Herd Register:

Limits:

Animals: ☒ Cows: ☒ Calves: ☒ Bulls: ☒

Locations: ☐ Internal: ☐ External: ☐

☒ Health: Start: End:

☐ Date Range: Start: End:

Buttons: Display, Print, Exit, Help

Health Book report gives details individual treatments depending on the selections made in the above screen.

The screenshot shows the "Health Book" report for "Manor Farm". The report is dated 16/11/12 and is page 4 of 4. It displays a table of treatment records.

Date	Ear Numbers	Sex	Reason	Person	Treatment Batch Number	Dose Expiry	Withdrawal Periods Beef Milk
08/11/12	00344	F	Worming		Dectomax 11/025461	20 Mls 01/01/13	13/12/12 08/11/12 35 days 0 days
08/11/12	00345	F	Worming		Dectomax 11/025461	20 Mls 01/01/13	13/12/12 08/11/12 35 days 0 days
08/11/12	00355	F	Worming		Dectomax 11/025461	20 Mls 01/01/13	13/12/12 08/11/12 35 days 0 days
08/11/12	00356	F	Worming		Dectomax 11/025461	20 Mls 01/01/13	13/12/12 08/11/12 35 days 0 days
08/11/12	00358	F	Worming		Dectomax 11/025461	20 Mls 01/01/13	13/12/12 08/11/12 35 days 0 days
08/11/12	00367	F	Worming		Dectomax 11/025461	20 Mls 01/01/13	13/12/12 08/11/12 35 days 0 days
08/11/12	00369	F	Worming		Dectomax 11/025461	20 Mls 01/01/13	13/12/12 08/11/12 35 days 0 days
08/11/12	00376	F	Worming		Dectomax 11/025461	20 Mls 01/01/13	13/12/12 08/11/12 35 days 0 days
08/11/12	00379	F	Worming		Dectomax 11/025461	20 Mls 01/01/13	13/12/12 08/11/12 35 days 0 days
08/11/12	00380	F	Worming		Dectomax 11/025461	20 Mls 01/01/13	13/12/12 08/11/12 35 days 0 days
08/11/12	00381	F	Worming		Dectomax 11/025461	20 Mls 01/01/13	13/12/12 08/11/12 35 days 0 days
08/11/12	00409	F	Worming		Dectomax 11/025461	20 Mls 01/01/13	13/12/12 08/11/12 35 days 0 days
08/11/12	00413	F	Worming		Dectomax 11/025461	20 Mls 01/01/13	13/12/12 08/11/12 35 days 0 days
08/11/12	00415	F	Worming		Dectomax 11/025461	20 Mls 01/01/13	13/12/12 08/11/12 35 days 0 days
08/11/12	00422	F	Worming		Dectomax 11/025461	20 Mls 01/01/13	13/12/12 08/11/12 35 days 0 days
08/11/12	00423	F	Worming		Dectomax 11/025461	20 Mls 01/01/13	13/12/12 08/11/12 35 days 0 days

Current Page No.: 4 Total Page No.: 4 Zoom Factor: 100%

Pharmacy Book

Movement Book

Manor Farm Movement Book								Date: 16/11/12 Page 6 of 6	
Date	Ear Numbers	Born	Sex	Breed	Age	Moved From	Moved To		
08/04/12	00568	08/04/12	M	SMX	0.0		Manor Farm		
	UK543058600568						Estate Office		
10/04/12	00579	10/04/12	F	SMX	0.0		Manor Farm		
	UK543058300579						Estate Office		
10/04/12	00580	10/04/12	M	SMX	0.0		Manor Farm		
	UK543058400580						Estate Office		
12/04/12	00581	12/04/12	M	SMX	0.0		Manor Farm		
	UK543058500581						Estate Office		
14/04/12	00582	14/04/12	M	SMX	0.0		Manor Farm		
	UK543058600582						Estate Office		
19/04/12	00578	19/04/12	M	SMX	0.0		Manor Farm		
	UK543058200578						Estate Office		
30/04/12	00481	01/09/10	M	LIM	1.7	Manor Farm	Scotch Premier Meat		
	UK543058300481					Estate Office	Inverurie		
30/04/12	00505	20/02/11	M	SMX	1.2	Manor Farm	Scotch Premier Meat		
	UK543058600505					Estate Office	Inverurie		
30/04/12	00509	24/02/11	M	SMX	1.2	Manor Farm	Scotch Premier Meat		
	UK543058300509					Estate Office	Inverurie		
30/04/12	00584	30/04/12	B	SMX	0.0		Manor Farm		
	UK543058100584						Estate Office		
13/06/12	00453	05/01/10	F	SMX	2.4	Manor Farm	Scotch Premier Meat		
	UK543058300453					Estate Office	Inverurie		
13/06/12	00455	26/02/10	F	SMX	2.3	Manor Farm	Scotch Premier Meat		
	UK543058500455					Estate Office	Inverurie		
13/06/12	00457	28/02/10	F	SMX	2.3	Manor Farm	Scotch Premier Meat		
	UK543058700457					Estate Office	Inverurie		
16/06/12	00467	27/03/10	M	SM	2.2	Manor Farm	Scotch Premier Meat		
	UK543058300467					Estate Office	Inverurie		
16/06/12	00479	12/06/10	M	LIM	2.0	Manor Farm	Scotch Premier Meat		
	UK543058100479					Estate Office	Inverurie		
02/11/12	00483	18/09/10	M	SM	2.1	Manor Farm	Harrison & Heatherin		
	UK543058500483					Estate Office			
02/11/12	00585	02/11/12	M	SMX	0.0		Manor Farm		
	UK543058200585						Estate Office		
08/11/12	00482	14/09/10	M	LIM	2.2	Manor Farm	Harrison & Heatherin		
	UK543058400482					Estate Office			
08/11/12	00485	28/09/10	M	LIM	2.1	Manor Farm	Harrison & Heatherin		
	UK543058700485					Estate Office			

Herd Register

Manor Farm
Herd Register

Ear Number	Date of Birth	Breed	Sex	Dam	Date		Date	
Official Tag	Date ReTagged			Surrogate Dam	Moved	Moved From	Moved	Moved To
00580	10/04/12	SMX	M	UK543058100409				
UK543058400580				UK560089400181				
00581	12/04/12	SMX	M	UK543058100423				
UK543058500581				UK560089400181				
00582	14/04/12	SMX	M	UK543058100416				
UK543058600582				UK560089400181				
00578	19/04/12	SMX	M	UK543058300145				
UK543058200578				UK560089400181				
00584	30/04/12	SMX	M	UK543058400454				
UK543058100584				UK202852200496				
00585	02/11/12	SMX	M	UK543058700380				
UK543058200585				UK202852200496				
03926	03/06/11	BRBX	M		08/11/12	Harrison & Heatherin		
UK522031203926								
03872	21/05/11	HFX	F		08/11/12	Harrison & Heatherin		
UK522031403872								
03873	30/05/11	SRX	F		08/11/12	Harrison & Heatherin		
UK522031503873								
00586	08/11/12	SMX	M	UK543058500301				
UK543058300586				UK560089400181				
00587	16/11/12	SMX	M	UK543058100213				
UK543058400587				UK202852200496				

Total of 167 Animals Listed.

Current Page No: 13 Total Page No: 13 Zoom Factor: 100%

Continuous Herd Register

Manor Farm
Continuous Herd Register

Date: 16/11/12
Page 11 of 11

Date	Event	Ear Number	Official Tag	Cows In Calf	Heifers	Bulling	Other Steers	Bulls
				50	6	42	57	3
30/04/12	Sale	00481	UK543058300481				-1	
30/04/12	Sale	00505	UK543058600505				-1	
30/04/12	Sale	00509	UK543058300509				-1	
				50	6	42	54	3
30/05/12	Service	00475	UK543058400475		1	-1		
30/05/12	Service	00478	UK543058700478		1	-1		
				50	8	40	54	3
13/06/12	Sale	00453	UK543058300453			-1		
13/06/12	Sale	00455	UK543058500455			-1		
13/06/12	Sale	00457	UK543058700457			-1		
				50	5	40	54	3
16/06/12	Sale	00467	UK543058300467				-1	
16/06/12	Sale	00479	UK543058100479				-1	
				50	5	40	52	3
02/11/12	Birth	00585	UK543058200585				1	
				50	5	40	53	3
02/11/12	Sale	00483	UK543058500483				-1	
				50	5	40	52	3
08/11/12	Birth	00586	UK543058300586				1	
				50	5	40	53	3

Current Page No: 11 Total Page No: 11 Zoom Factor: 100%

Management Reporting

A series of pre-designed reports are available in Management Reports.

Census & Valuation (can be taken at any date)

Manor Farm
Census & Valuation
Date: 16/11/12
Page 1 of 1

Date Valued: 16/11/2012

	No	Value	Unit Value	Sold
Male				
Under 6 months	3	471.12	157.04	
6 months to 1 year	22	8250.72	375.03	
1 year to 2	26	17298.72	665.34	
2 years +	2	1746.72	873.36	
Total Male	53	27767.28		
Female				
6 months to 1 year	14	4465.44	318.96	
1 year to 2	25	14239.20	569.57	
Unservd 2+	3	2307.12	769.04	
Served > 2	5	4589.16	917.83	
Total Female	47	25600.92		
Bull				
6 months to 1 year	1	366.00	366.00	
Total Bull	1	366.00		
Cow				
Suckling	50	40000.00	800.00	
Total Cow	50	40000.00		
Stock Bull				
2 years +	2	2000.00	1000.00	
Total Stock Bull	2	2000.00		
Grand Total	153	95734.20		

Current Page No.: 1 Total Page No.: 1 Zoom Factor: 100%

Stock Audit (Number and movement over a selected period)

Manor Farm
Stock Audit
Date: 16/11/12
Page 1 of 1

From: 01/10/2011 to 30/09/2012

	Start	Births	Bought	--- Age ---	- Transfers -				
				In	Out	In	Out	Deaths	Sales
Male									
Under 6 months	11	26	1		26				12
6 months to 1 year	13			26	24				15
1 year to 2	6			40	21			3	22
2 years +				5				2	3
Total Male	30	26	1	71	71			5	52
Female									
Under 6 months	11	19			24				6
6 months to 1 year	9			24	20				13
1 year to 2	12			32	25				19
Unservd 2+	11			11	21				1
Served > 2				9				3	6
Total Female	43	19		76	90			3	45
Bull									
Under 6 months		1							1
Total Bull		1							1
Cow									
Suckling	39			14					3
Total Cow	39			14				3	50
Stock Bull									
2 years +	2								2
Total Stock Bull	2								2
Grand Total	114	46	1	161	161			11	150

Current Page No.: 1 Total Page No.: 1 Zoom Factor: 100%

EID Module

A Selection of EID readers can be used to record and transfer data. Those shown below are a few of those we have available.

“Stick” Readers are used to simply record the numbers from animals. These lists can be downloaded back to Cattledata and used in occurrences such as purchases and sales.



Allflex RS420



Agrident AWR100 Reader

Data-loggers are more sophisticated devices which can be pre-loaded with animal data and occurrences. Weighings, health treatments, services, scannings and lambings are a few examples of what can be recorded. These actions can then be transferred back to the program on your PC.



Agrident APR500

Barcode Scanner



Barcode Scanner can be used for quick accurate entry of Purchases from passport barcode. Sales animals can also be selected from passports.

Windows Mobile Module

The Windows Mobile Module lets you load a version of the program onto hand held touch screen devices running the Windows CE operating system.

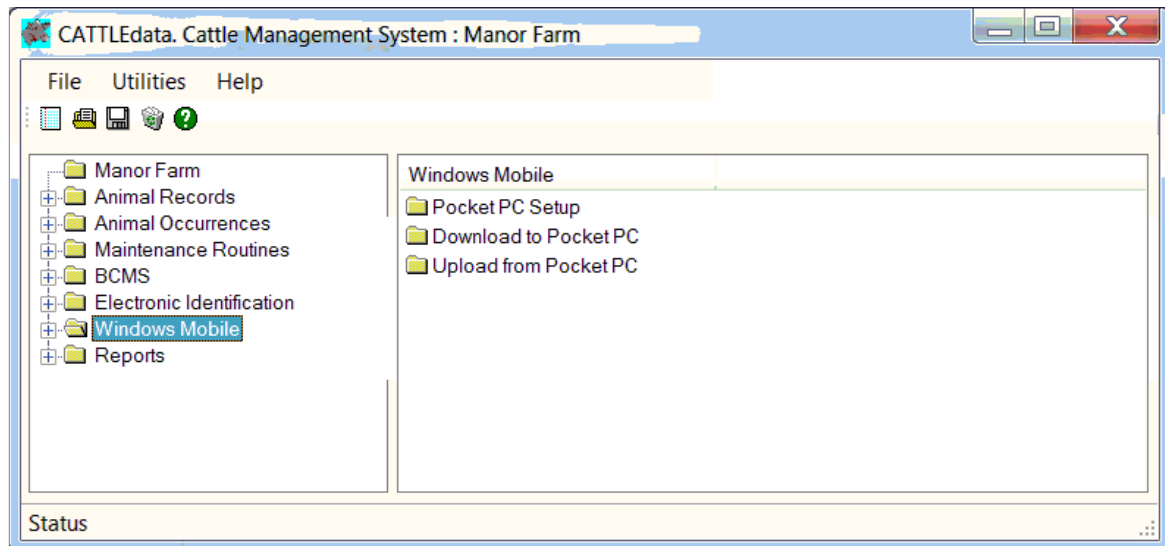

This allows you to look up live animal records, record occurrences and synchronise these back to the master program on your PC.

Using a Psion Workabout Pro with the Agrident AIR200 EID reader fitted gives the ultimate flexibility

This adds the EID option to the Windows Mobile Module.

