

Flock Management System

by

Sheepdata is designed to ease the task of recording events that happen in your sheep enterprise. It will produce the information you need for your records.

It will also link to selected external recording systems such as EID readers, weigh-heads and hand held recording devices.

The records it keeps

Sheepdata has two distinct types of record available, **Animal** and **Flock**

The **Animal** Section has an individual record for each animal. Occurrences are recorded against the individual animals.

The **Flock** section keeps records of animals as group and maintains running totals by entering batches of sales, births, deaths and purchases. Individual ear numbers need not be recorded.

Animal Records

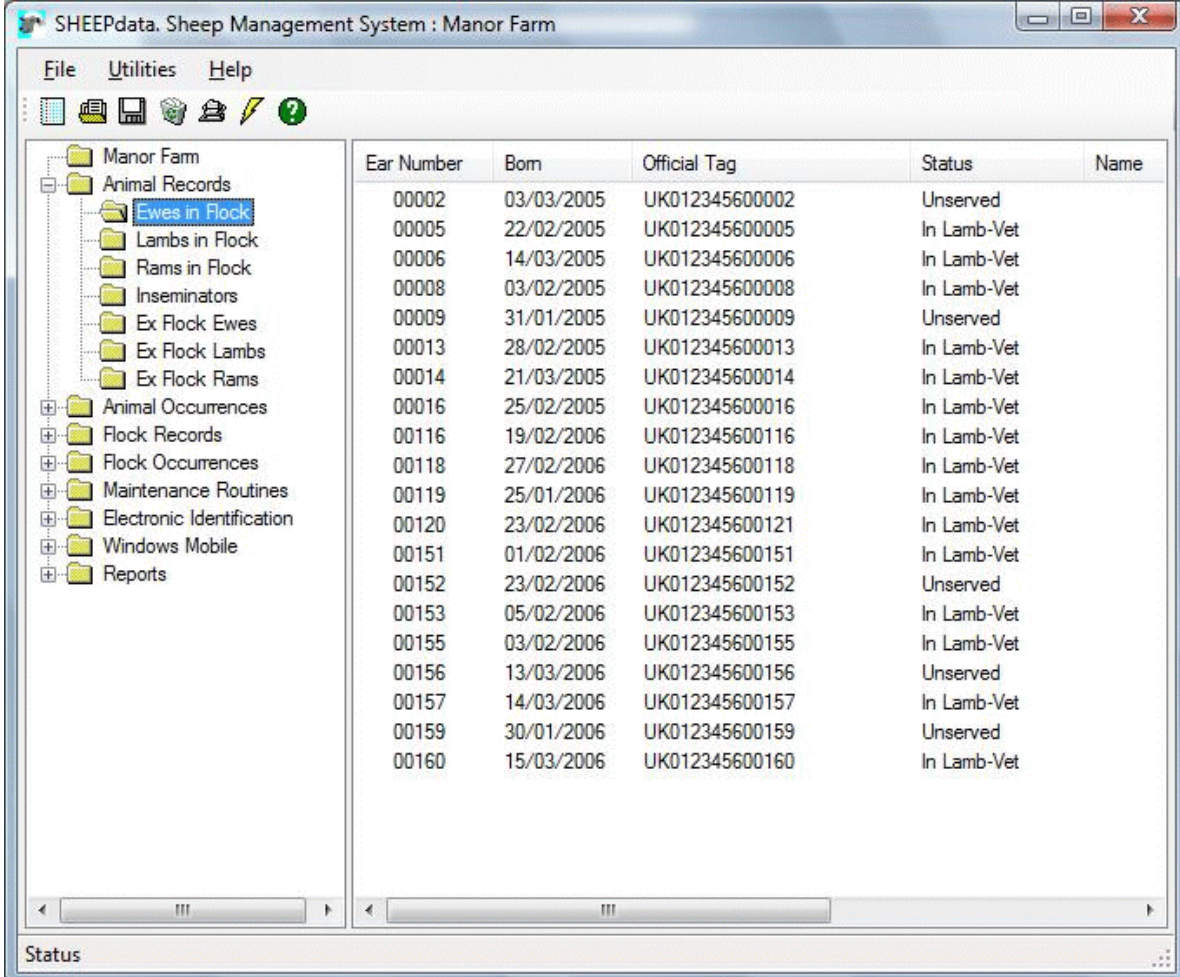

Ear Number	Born	Official Tag	Status	Name
00002	03/03/2005	UK012345600002	Unservd	
00005	22/02/2005	UK012345600005	In Lamb-Vet	
00006	14/03/2005	UK012345600006	In Lamb-Vet	
00008	03/02/2005	UK012345600008	In Lamb-Vet	
00009	31/01/2005	UK012345600009	Unservd	
00013	28/02/2005	UK012345600013	In Lamb-Vet	
00014	21/03/2005	UK012345600014	In Lamb-Vet	
00016	25/02/2005	UK012345600016	In Lamb-Vet	
00116	19/02/2006	UK012345600116	In Lamb-Vet	
00118	27/02/2006	UK012345600118	In Lamb-Vet	
00119	25/01/2006	UK012345600119	In Lamb-Vet	
00120	23/02/2006	UK012345600121	In Lamb-Vet	
00151	01/02/2006	UK012345600151	In Lamb-Vet	
00152	23/02/2006	UK012345600152	Unservd	
00153	05/02/2006	UK012345600153	In Lamb-Vet	
00155	03/02/2006	UK012345600155	In Lamb-Vet	
00156	13/03/2006	UK012345600156	Unservd	
00157	14/03/2006	UK012345600157	In Lamb-Vet	
00159	30/01/2006	UK012345600159	Unservd	
00160	15/03/2006	UK012345600160	In Lamb-Vet	

On selecting a category you are given the list of all these animals. This can be sorted by the column header.

Any animal can then be selected by clicking on it.

Detailed Records:

Ewes in Herd

Animal | Tags | Health | Movements | Services | Scannings | Lambings | Weighings

Ear Number: 00002
 Date of Birth: 03/03/2005
 Sex: Female
 Breed: Texel Add:
 Official Tag: UK012345600002
 Electronic Tag: 8200CE82DFDAE802
 Name:
 Comment:
 Status: Unserved
 Weaned: 01/01/1980

Ear Number: 00002
 Purchase Price: 63.00
 Invoice Number:
 Movements: ☒ Show:

Date	Moved From	Moved To	Haulier
03/06/2007	The Mart	Manor Farm	

Ear Number: 00002
 Condition Score: 0.00

Date	No of Lambs	Lambing Score	Ram	Lamb 1 ID	Lamb 2 ID
11/03/2008	2	1 Normal	00656	00224	UK012345600002
17/02/2010	3	1 Normal	00656	10013	UK012345600002

Ear Number: 00002

Date	Type	Ram	Inseminator	Date Out
01/10/2007	Service	00656		15/11/2007
15/09/2008	Service	00657		12/11/2008
05/09/2009	Service	00656		12/11/2009

Save New Delete Find Print Next Previous Exit Help

Individual animal records for Ewes, Lambs and Rams - both live and dead.

Easy to read records are maintained on each animal.

An individual animal's record can be as simple as its official tag, breed, approximate date of birth and movements.

It can be extended to include parentage, purchase price and life records of health, services, scanning, lambing and weighing.

Ex Flock Lambs

Animal | Tags | Health | Movements | Services | Scannings | Weighings | Sale

Ear Number: 00237

Type: ☐ Culled: ☒ Sold: ☐ Undo the Sale of this Animal:

Reason: Dead Add:

Dead Weight: 19.50

Sale Price: 62.40

Invoice Number:

Grade: U2

Save New Delete Find Print Next Previous Exit Help

Once sold, price, weight and grade can be recorded.

Rams in Herd

Animal | Tags | Health | Movements | Services | Scannings | Weighings

Ear Number: 00657

Gestation: 147

Current Stock: -23 Stock Price: 0.00

Services: 23 Positives: 15

Negatives: 0 Wastes: 0

Lambings:

Males: 1 Females: 4

Twins (Male): 2 Twins (Female): 2

Twins (Mixed): 7 Stillborns: 2

☐ Omit this Ram from Occurrences:

Save New Delete Find Print Next Previous Exit Help

Ram Performance can also be monitored through the service / lambing records

This gives a complete picture of any animal's performance.

Animal Occurrences

Animal records are generally updated by entering occurrences.

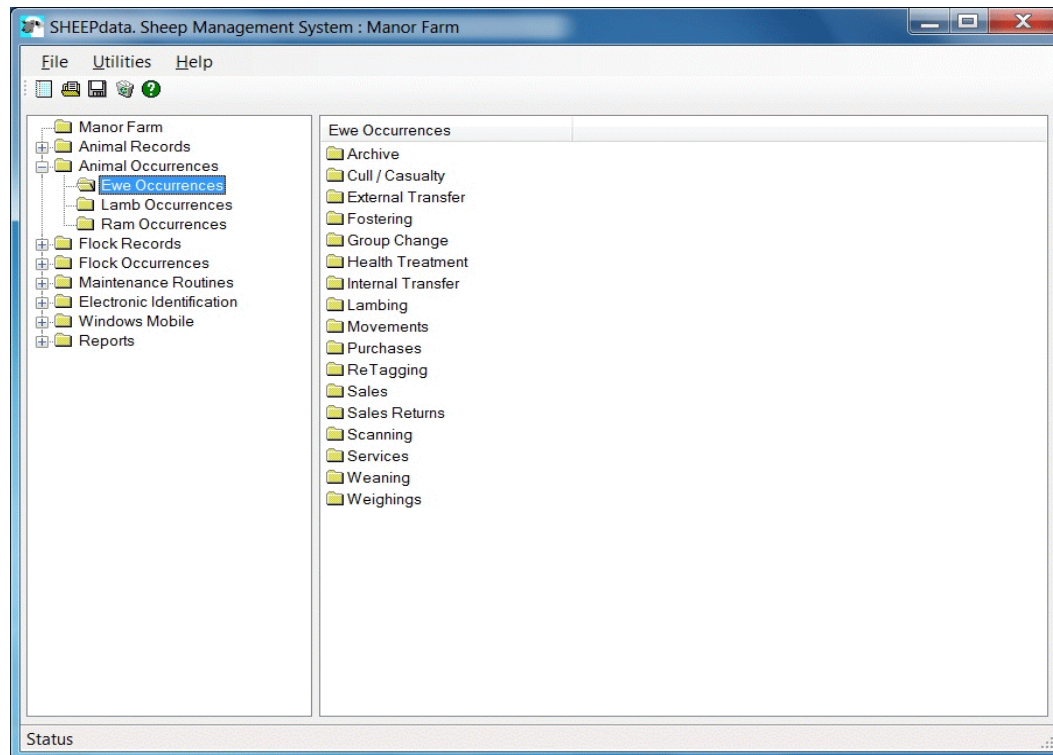

Occurrences can be entered manually into the system by typing the detail in the appropriate section.

They can also, in many cases, be entered from data recorded on EID tag readers.

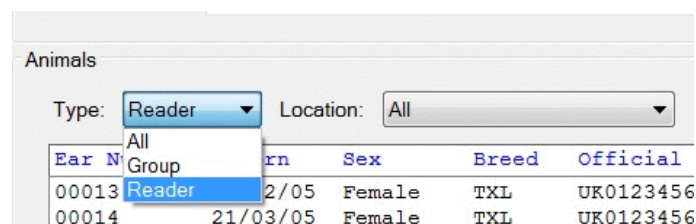

In the occurrence Type gives the following options.

All - Select from all the animals in the records.

Group - Select from the animals in a specific management group.

Location - Select from the animals in a specific location

Reader - Select from the animals numbers downloaded from the reader. In location you may also select from a group recorded on the reader.

Click on the occurrence you want to record.

Lambing

Animals

☐ By Group: Home Farm ☐ From Anilog:

Ear Number	Born	Breed	Official Tag
00005	22/02/05	TXL	UK012345600005
00006	14/03/05	TXL	UK012345600006
00008	03/02/05	TXL	UK012345600008
00013	28/02/05	TXL	UK012345600013

Date: 24/04/2010

Sire: 00656 UK024422000656 Add:

Lambing Score: 1 Normal Add:

Lambs

☒ Tagged at Birth: 2 ☐ Tagged Later: 1 1 0

Ear Number	Sex	Official Tag	Stillborn	Name
00201	Female	UK012345600201	<input type="checkbox"/>	
00202	Male	UK012345600202	<input type="checkbox"/>	

Save Find Next Previous Print Remove Refresh Exit Help

Lambing is entered by selecting the ewe and entering the date of lambing. The sire will be selected from the service record of the ewe or, if incorrect, can be selected from the list of sires. Lambing Score can be selected.

If Tagged at Birth is selected the number of lambs is entered and the next available tag numbers are displayed. These can be changed if necessary. Sex of lambs may also be selected. Individual lamb records are then created.

If Tagged Later is selected you simply enter the number lambs per ewe and select the ewes. The number of lambs of each sex may also be entered. These lambs will be added to the Flock totals.

Purchases

Details

Date: 04/04/2010

From: The Mart Add: Price: 88.00

To: Home Farm Add: Invoice No:

Comment:

Animals

Type: Reader Location: All Ewes: 5 Lambs: 0 Total: 5

Ear Number	Born	Sex	Breed	Official Tag	Electronic Tag	Is a Lamb
000651	01/01/2009	Female	BFDX	UK024422000651	8000CE85AFAA280...	
000652	01/01/2009	Female	BFDX	UK024422000652	8000CE85AFAA280...	
000653	01/01/2009	Female	BFDX	UK024422000653	8000CE85AFAA280...	
000654	01/01/2009	Female	BFDX	UK024422000654	8000CE85AFAA280...	
000655	01/01/2009	Female	BFDX	UK024422000655	8000CE85AFAA280...	

Sales

Details

Date: 04/06/2010

Reason: Sale Add: Price: 53.50

Sold To: The Mart Add: Grade:

Comment:

Animals

Type: Group Location: Manor Farm Selected: 4 Available: 16 Total: 20

Ear Number	Born	Sex	Breed	Official Tag	VET
00002	03/03/05	Female	TXL	UK012345600002	
00005	22/02/05	Female	TXL	UK012345600005	
00006	14/03/05	Female	TXL	UK012345600006	
00008	03/02/05	Female	TXL	UK012345600008	
00009	31/01/05	Female	TXL	UK012345600009	
00013	28/02/05	Female	TXL	UK012345600013	
00014	21/03/05	Female	TXL	UK012345600014	
00016	25/02/05	Female	TXL	UK012345600016	
00116	19/02/06	Female	TXL	UK012345600116	
00118	27/02/06	Female	TXL	UK012345600118	
00119	25/01/06	Female	TXL	UK012345600119	
00120	23/02/06	Female	TXL	UK012345600121	
00151	01/02/06	Female	TXL	UK012345600151	

Save Select Find Print Remove Refresh Exit Help

Purchase and Sales can be entered manually by typing in detail or selecting from lists.

They may also be imported from EID reader data.

In Scotland batches of sales and purchases may be imported from ScotEID.

In England extra information may be added for ARAMS reporting. Movements can be reported directly to ARAMS from the program.

Flock Records

These are the details of the animals which have no individual numbers and are held as batches within their flock number.

	Ewes:	Gimmers:	Ewe Hogs:	Others:	Total:
Running Total:	359	0	92	1048	1499
Year Opening Numbers:	385	0	92	12	489

Below the summary is a table of animal occurrences:

Date	Occurrence	Category	ID Number	Breed	Born	Transfer Category	New ID Number	No of Sheep	Animal Tags	Price	Moved From	From Exemption	Moved To
24/02/2015	Sold	Ewe	UK123456	TXLX				19	View	820.00	Home Farm	0	The Mart
06/04/2015	Dead	Ewe	UK123456	TXLX				2	View	.00	Home Farm	0	
06/04/2015	Born	Lamb	UK123456	TXLX				520	View	.00		0	Home Farm
20/04/2015	Born	Lamb	UK123456	TXL				2	View	.00		0	Manor Farm
30/04/2015	Born	Lamb	UK123456	BTX				494	View	.00		0	Home Farm
30/04/2015	Dead	Ewe	UK123456	TXLX				5	View	.00	Home Farm	0	
01/05/2015	Movement	Ewe	UK123456	TXLX				98	View	.00	Home Farm	0	Manor Farm
01/05/2015	Movement	Lamb	UK123456	BTX				196	View	.00	Home Farm	0	Manor Farm
10/05/2015	Born	Lamb	UK123456	BTX				20	View	.00		0	Home Farm

At the bottom of the window are buttons for 'Save', 'New', 'Delete', 'Print', 'Next', 'Previous', 'Exit', and 'Help'.

Flock Occurrences

Entries into the flock records are made through flock occurrences

- Born
- Dead
- Found
- Health
- Individual Tagging
- Lost
- Lot Movements
- Movement
- Other
- Purchased
- ReTaggings
- Sold
- Tagging
- Transferred

The 'Transferred' item is currently selected and highlighted in blue.

Occurrences can be recorded as Batches, Blocks or from EID Reader

Type	ID Number	Eligible Sheep	No of Sheep
Batch	UK123456	261	0

Batch – Enter the Flock ID and Number of Sheep
Block – Enter the Start EID Number and Number of sheep.

Reader – Select the group of EID numbers downloaded from a reader.

Flock Occurrence – Purchase

Flock Purchases

Details

Date: 13/08/2010 Move Loc: The Mart Add:
Category: Ewe Hogg Haulier: Own Transport Add:
Born: 2010 Reg No: GH05 FKE
Breed: Texel X Add: Price: 480.00
Sheep Loc: Home Farm Add:
Comment:

Animals

Type: Reader Location: All Selected: 6 Available: 0 Total: 6

	Official Tag	Electronic Tag	Exclude
▶	UK024422000651	8000CE85AFAA280B	<input type="checkbox"/>
	UK024422000652	8000CE85AFAA280C	<input type="checkbox"/>
	UK024422000653	8000CE85AFAA280D	<input type="checkbox"/>
	UK024422000654	8000CE85AFAA280E	<input type="checkbox"/>
	UK024422000655	8000CE85AFAA280F	<input type="checkbox"/>
	UK123456000122	8000F59CBE8D107A	<input type="checkbox"/>

Save Select Delete Refresh Exit Help

Purchases are entered either as a batch, the total numbers with a particular flock mark, as block or from a reader (as on left). The Block option will ask for the first EID no. and the number of sheep. It will then allocate EID's in sequence. The reader option will show the full EID no's as read. These EID numbers will be recorded in the background but only totals for each flock number shown in reports.

Flock Occurrence - Sale

Flock Sales

Details

Date: 13/08/2010 Move Loc: The Meat Company Add:
Category: Lamb Haulier: Animal Transport Co. Add:
Born: 0 Reg No: GE05 FNE
Breed: Beltex Add: Price: 1066.00
Sheep Loc: Home Farm Add:
Comment:

Animals

Type: Batch Location: All Selected: 0 Available: 318 Total: 318

	ID Number	Eligible Sheep	No of Sheep
✎	UK0123456	318	51

Save Select Delete Refresh Exit Help

Flock sales are entered as total number from a particular Flock No. (as on left) They can be recorded by Batch, Block or Reader as described above in the purchase option.

Health Treatments can also be recorded in the Flock section.

	Date	Category	ID Number	Breed	Health	Drug	No of Sheep	Quantity	Duration	Total Quantity	Batch Number	Expiry
▶	24/04/2014	Ram	UK123456	BTX	Worming	Ivomec Injection	12	6.00	1	72.00	324019-324	20/08/2015
*	07/05/2014	Ewe	UK123456	TLX	Worming	Ivomec Injection	28	5.00	1	140.00	AX9023431	07/05/2015

The 'Health' form is open, showing the following details:

- Date: 28/05/2015
- Category: Ewe
- Reason: Worming
- Drug: Ivomec Injection AX9023431 Exp: 07/05/2016
- No of Sheep: 51
- Stock: 10.00
- Duration: 1 days
- Rate: 1.96
- Quantity: 100.00
- Administered By: Dod Neep
- Comment: Ewes sent to Waterside pasture

Buttons at the bottom: Save, New, Exit, Help.

New Reasons and New Drugs and purchases can be added during the entry by clicking the “Add” button.

Flock Retagging

The 'ReTagging' form is open, showing the following details:

- Date: 28/05/2015
- Category: Ewe
- Old ID No: UK123456
- Breed: Texel X
- Location: Home Farm
- New IDNo: UK123456
- No of Sheep: 12
- Comment: Old Ewes given EID Numbers UK012345600290 to UK012345600301

Buttons at the bottom: Save, New, Exit, Help.

Individual Tagging — Lets you move animals from the flock section to the Animal Section. For example where lambs are retained for breeding.

Individual Tagging

Details

Date: 28/09/2014 Location: Home Farm

Category: Lamb To: Lamb Records

ID Number: UK123456 Sex: Female

Breed: Texel X Bom: 2014

Comment: Ewe Lambs retained as hoggs.

Animals

Type: Batch Include: All Selected: 126 Available: 0 Total: 126

	Start Official Tag	No of Sheep
▶	UK012345600410	126
*		

Save Select Delete Refresh Exit Help

Other - Lets you record any other occurrence you want. Has no effect on the running totals.

Other

Details

Date: 16/06/2015 Temp Mark: (Please Select) Add:

Category: Ewe Haulier: (Please Select) Add:

Breed: Texel X Add: Vehicle No:

Location: Home Farm Add: No of Sheep: 0

To: (Please Select) Add: Price (Total): 0.00

Comment: Ewe Count at Shearing Gather

Animals

Type: Batch Include: All Selected: 258 Available: 3 Total: 261

	ID Number	Eligible Sheep	No of Sheep
▶	UK123456	261	258
*			

Save Select Delete Refresh Exit Help

EID Readers

A Selection of EID readers can be used to record and transfer data. Those shown below are a few of those we have available.

Stick Readers are used to simply record the numbers from animals. These lists can be downloaded back to Sheepdata and used in occurrences such as purchases and sales.

Agrident AWR100/200

Tru-Test XRS Reader

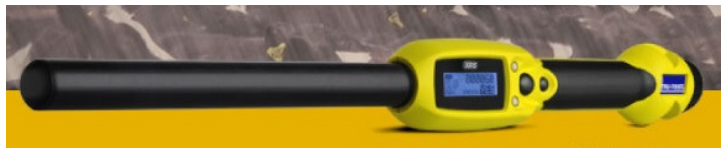

Data-loggers are more sophisticated devices which can be pre-loaded with animal data and occurrences. Weighings, health treatments, services, scannings and lambings are a few examples of what can be recorded. These actions can then be transferred back to the program on your PC.

Mini Computers can carry a version of Sheepdata. Your live animal information can be downloaded and occurrences recorded. This is then synchronized back to the PC. They give you a complete record of your live flock with you at all times.

Agrident APR500

Psion Workabout Pro + Agrident AIR200

Statutory Reports

These reports are designed to meet your statutory requirement to keep records.

Statutory Reports

Reports

☒ Health Book: ☐ Annual Flock Record:

☐ Pharmacy Book: ☐ Movement Lots:

☐ Movement Book:

☐ Tagging Book:

Limits

Animals: ☐ Ewes: ☐ Ewe Hogs: ☐ Gimmers: ☐ Lambs: ☐ Rams: ☐ Others:

Year: 2015 ☐ Internal: ☐ External:

☐ Health: Start: Worming End: Worming

☐ Date Range: Start: 01/01/1980 End: 16/06/2015

Display Print Exit Help

Health Report gives details of both flock and individual treatments depending on the selections made in the above screen.

Manors Farm Health Book

Date	Ear Numbers	Category	Reason	Admin By	Treatment	Batch Number	No of Sheep	Dose	Expiry	Withdrawal	Comment
										Meat	Milk
24/04/14	UK123456	Ram	Worming	D Fraser	Ivomec Injection	324019-324	12	6 Mls	20/08/15		
07/05/14	UK123456	Ewe	Worming	G Fraser	Ivomec Injection	AX9023431	28	5 Mls	07/05/15		
21/06/15	00002	Ewe	Worming		Ivomec Injection	324019-324	1	2 Mls	06/07/15		
21/06/15	UK012345600002	Ewe	Worming		Ivomec Injection	324019-324	1	2 Mls	20/08/15	15 days	
21/06/15	00005	Ewe	Worming		Ivomec Injection	324019-324	1	2 Mls	06/07/15		
21/06/15	UK012345600005	Ewe	Worming		Ivomec Injection	324019-324	1	2 Mls	20/08/15	15 days	
21/06/15	00006	Ewe	Worming		Ivomec Injection	324019-324	1	2 Mls	06/07/15		
21/06/15	UK012345600006	Ewe	Worming		Ivomec Injection	324019-324	1	2 Mls	20/08/15	15 days	
21/06/15	00008	Ewe	Worming		Ivomec Injection	324019-324	1	2 Mls	06/07/15		
21/06/15	UK012345600008	Ewe	Worming		Ivomec Injection	324019-324	1	2 Mls	20/08/15	15 days	
21/06/15	00009	Ewe	Worming		Ivomec Injection	324019-324	1	2 Mls	06/07/15		
21/06/15	UK012345600009	Ewe	Worming		Ivomec Injection	324019-324	1	2 Mls	20/08/15	15 days	

Current Page No.: 1 Total Page No.: 2 Zoom Factor: 100%

Pharmacy Book

Movement Book

Manor Farm Movement Book							
<u>Date</u>	<u>Ear Numbers</u>	<u>Born</u>	<u>Category</u>	<u>Breed</u>	<u>No of Sheep Moved From</u>	<u>Moved To</u>	<u>Haulier / Comment</u>
30/04/15	UK123456		Ewe		5	Home Farm 33/023/2234	
01/05/15	UK123456		Ewe		98	Home Farm 33/023/2234	Dead during lambing
01/05/15	UK123456		Lamb		196	Home Farm 33/023/2234	Ewes and twin lambs moved
10/05/15	UK123456		Lamb		20	Home Farm 33/023/2234	
Total of 1491 Animals Listed.							

Re-tagging Book

Manor Farm Tagging Book							
Date: 16/06/15 Page 1 of 1							
Date	Ear Numbers	Born	Category	Breed	No of Sheep	Previous Tag	Comment
09/02/14	00002	03/03/10	Ewe	TXL	1	UK123456000188	
09/02/14	00005	22/02/10	Ewe	TXL	1	UK123456000182	
09/02/14	00006	14/03/10	Ewe	TXL	1	UK123456000183	
09/02/14	00008	03/02/10	Ewe	TXL	1	UK123456000190	
09/02/14	00009	31/01/10	Ewe	TXL	1	UK123456000189	
09/02/14	00014	21/03/10	Ewe	TXL	1	UK123456000185	
09/02/14	00016	25/02/10	Ewe	TXL	1	UK123456000181	
09/02/14	00116	19/02/11	Ewe	TXL	1	UK123456000116	

Current Page No.: 1

Total Page No.: 1

Zoom Factor: 100%

Continuous Flock Register

Manor Farm Annual Flock Record							
Year: 2015							
Date	Event	No of Sheep	Category	ID Number	Moved From / To Holding Number	Haulier Vehicle Number	Running Total Comment
01/01/15	Carried Forward	509					509
09/02/15	Born	1	Lamb	UK244220	Manor Farm 33/023/2234		510
17/02/15	Born	2	Lamb	UK123456	Manor Farm 33/023/2234		512
17/02/15	Born	1	Lamb	UK123457	Manor Farm 33/023/2234		513
22/02/15	Born	6	Lamb	UK123456	Manor Farm 33/023/2234		519
24/02/15	Born	2	Lamb	UK123456	Manor Farm 33/023/2234		521
24/02/15	Sold	19	Ewe	UK123456	The Mart 66/003/8001	Animal Transport Co. DE05 PLE	502 Ewes not in lamb
27/02/15	Dead	1	Lamb	UK123456	National Fallen S S		501
27/02/15	Born	6	Lamb	UK123456	Manor Farm 33/023/2234		507
01/03/15	Born	6	Lamb	UK123456	Manor Farm 33/023/2234		513
03/03/15	Born	1	Lamb	UK123456	Manor Farm 33/023/2234		514
05/03/15	Born	1	Lamb	UK244220	Manor Farm 33/023/2234		515
07/03/15	Born	2	Lamb	UK123456	Manor Farm 33/023/2234		517
07/03/15	Born	1	Lamb	UK244220	Manor Farm 33/023/2234		518
10/03/15	Born	2	Lamb	UK244220	Manor Farm 33/023/2234		520
16/03/15	Dead	1	Lamb	UK123456	National Fallen S S		519
22/03/15	Born	3	Lamb	UK244220	Manor Farm 33/023/2234		522
06/04/15	Dead	2	Ewe	UK123456			520 Dead at Lambing
06/04/15	Born	520	Lamb	UK123456			1040
20/04/15	Born	2	Lamb	UK123456			1042

Current Page No.: 1

Total Page No.: 2

Zoom Factor: 100%

Management and Selective Reporting

A series of pre-designed reports are available in Management Reports. Selective reports allow users to create their own reports. An example of a selective report is shown below.

Manor Farm
Selective Reporting
Date: 16/06/15
Page 1 of 1

Ear Number	Date of Birth	Sex	Dam	DLWG	Grade	Sire
00203	27/02/13	F	00008	.00		00656
00204	27/02/13	R	00008	.00		00656
00205	27/02/13	R	00008	.00		00656
00209	28/02/13	F	00005	.00		00656
00218	04/03/13	F	00014	.00		00656
00219	04/03/13	R	00014	.00		00656
00222	08/03/13	R	00009	.00		00656
00223	08/03/13	R	00009	.00		00656
00224	11/03/13	F	00002	.00		00656
00225	11/03/13	R	00002	.00		00656
00226	12/03/13	F	00016	.00		00656
00230	18/03/13	R	00006	.00		00656
00231	18/03/13	F	00006	.00		00656
00236	20/03/13	R	00013	.00		00656
00237	20/03/13	F	00013	.44	U2	00656
10013	17/02/15	F	00002	.00		00656
10014	17/02/15	R	00002	.00		00656
10006	17/02/15	F	00002	.00		00656
00207	24/02/15	F	00008	.00		00656
00208	24/02/15	F	00008	.00		00656
00209	27/02/15	F	00116	.00		00656
00210	27/02/15	R	00116	.00		00656
00211	27/02/15	F	00116	.00		00656
00212	27/02/15	R	00014	.00		00656
00215	01/03/15	R	00006	.00		00656
00221	03/03/15	F	00151	.00		00656
00702	07/03/15	R	00119	.20		00656
00718	22/03/15	F	00157	.19		00656
00706	22/03/15	F	00157	.27		00656
00724	22/03/15	R	00157	.18		00656

Total Animals : 30
Averages :
.26

Current Page No.: 1 Total Page No.: 1 Zoom Factor: 100%

This report shows all the lambs born to a particular sire.

Weights and grades can be added after sale. Averages are calculated which can give an indication of ram performance.

Windows Mobile Module

The Windows Mobile Module lets you load a version of the program onto hand held touch screen devices running the windows mobile operating system.

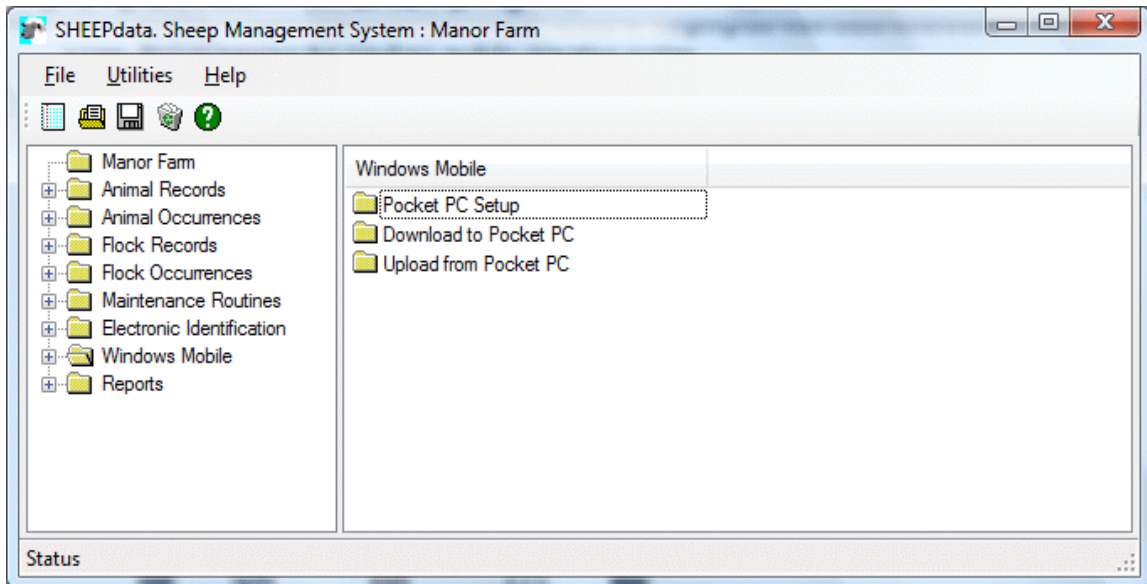

This allows you to look up live animal records, record occurrences and synchronise these back to the master program on your PC.

Using a Psion Workabout Pro with the Agrident AIR200 EID reader fitted gives the ultimate flexibility

This adds the EID option to the Windows Mobile Module.

